

First Floor Plan

1 : 50 0 1m

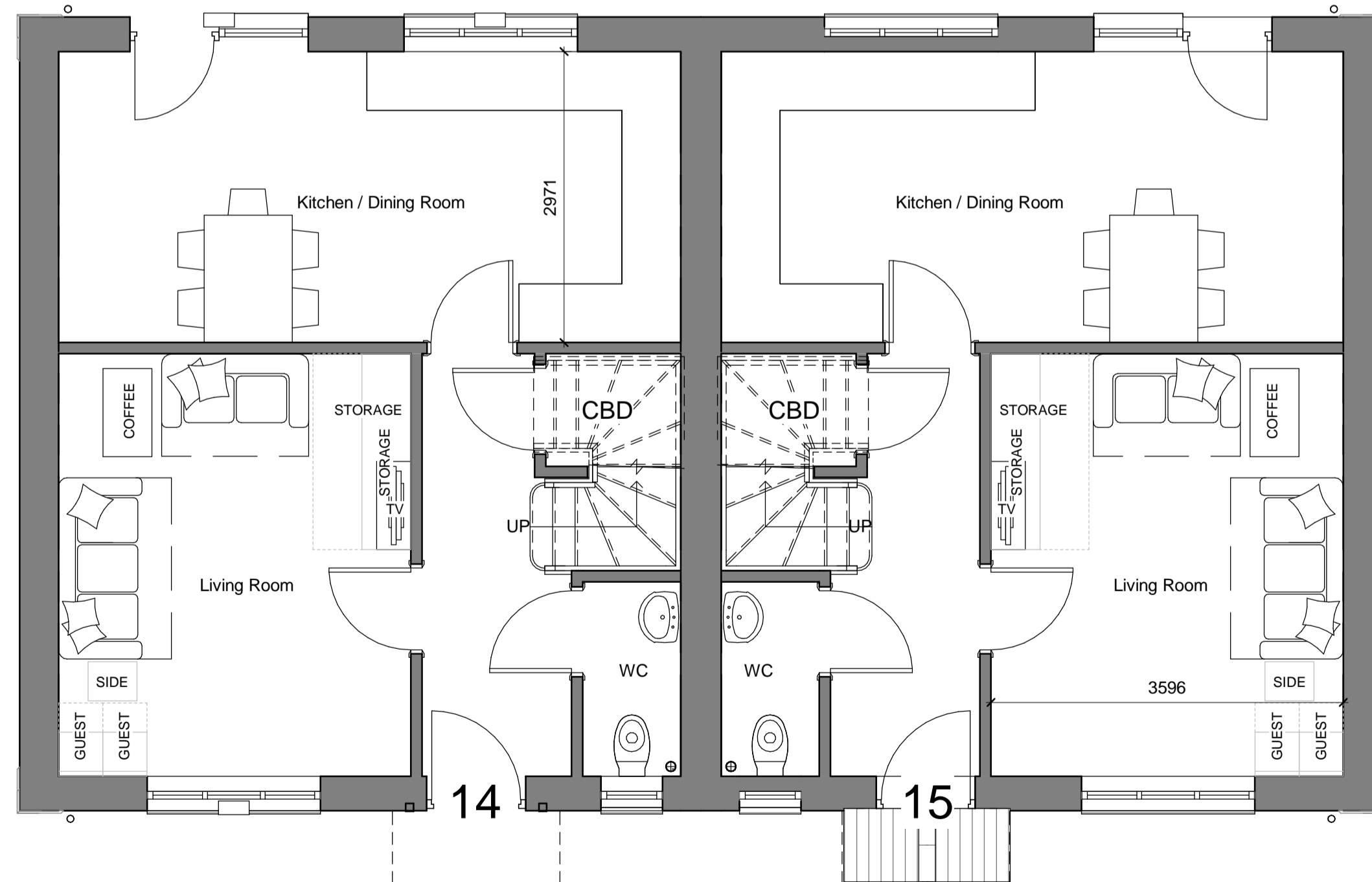

Ground Floor Plan

1 : 50 0 1m



Front Elevation

1 : 100 0 2m

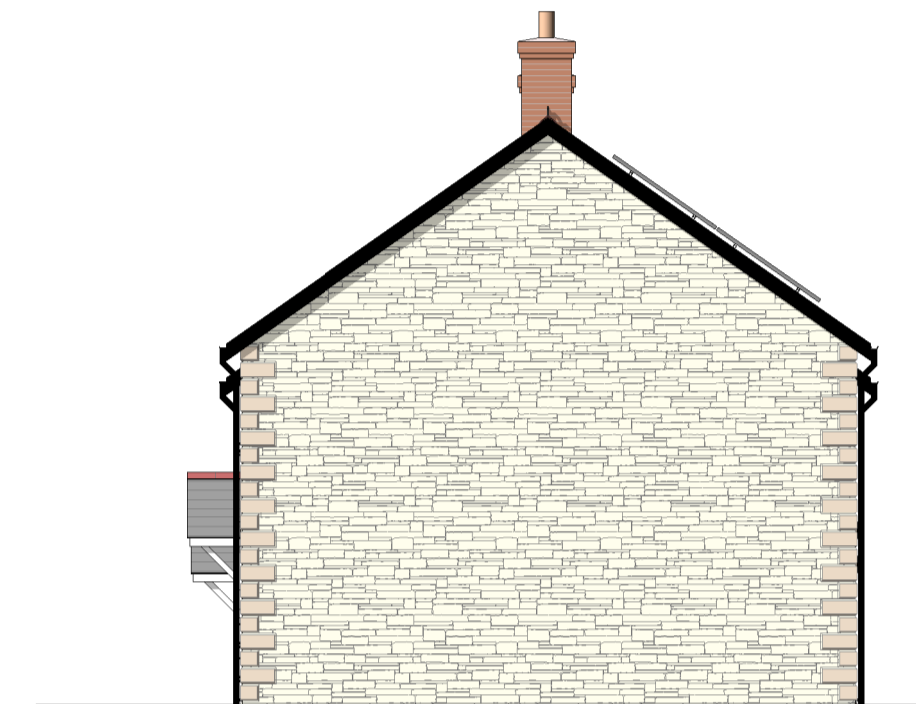

End Elevation

1 : 100 0 2m



Rear Elevation

1 : 100 0 2m

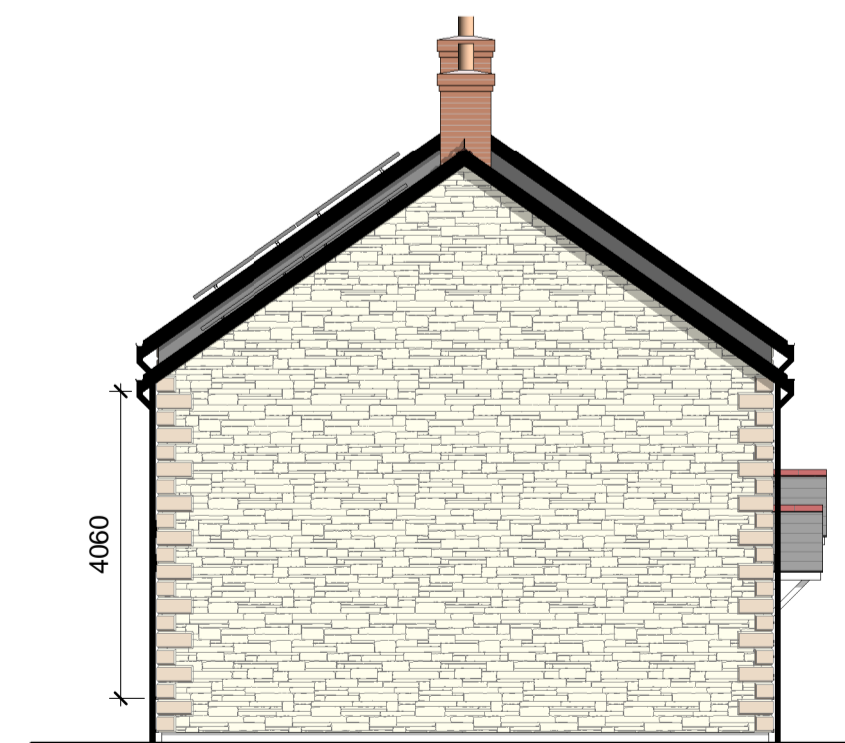

Side Elevation

1 : 100 0 2m

TREWIN DESIGN ARCHITECTS

1 Stanhope Square Holsworthy Devon EX22 6DR - 01409253013
www.trewin-design.co.uk - create@trewin-design.co.uk

MATERIAL NOTES

- NATURAL BLUE BLACK SLATE ROOF
- TERRACOTTA COCKS COMB CRESTED RIDGE
- MULTISTOCK BRICK WALLS
- STONE GABLE WALLS
- STONE EFFECT QUIONS
- WHITE UPVC WINDOWS ON SLATE CILLS
- STONE EFFECT LINTOLS
- BLACK UPVC GUTTERS AND DOWNPIPES
- BLACK FASCIAS AND SOFFITS

Floor Area (GIFA)

Plot 14 - 93.8m²
Plot 15 - 93.8m²

Drawing title
Proposed Floor Plans and Elevations - Plots 14 - 15

Job title
Proposed Affordable Housing Development
Netherhay Lane,
DRIMPTON

Client
Boardwindsor CLT

Stage	As indicated	Drawing number	7446 10-010
Scale @ A1	As indicated	Revision	D
Date	14-02-18	Checked by	MSP
Drawn by	BPS		

Revision	Description	Date	Initials
A	Comments from meeting 20.02.18	14.03.18	BPS
B	Comments from meeting 20.03.18	22.03.18	BPS
C	Material Colours	27.03.18	BPS
D	Planning Issue	24.04.19	BPS

Contractors must check all dimensions on site before fabrication. Only figured dimensions are to be worked from. All discrepancies must be reported to Trewin Design Architects Ltd before proceeding. Copyright 2013 All rights reserved.