

First Floor Plan

1 : 50 0 1m

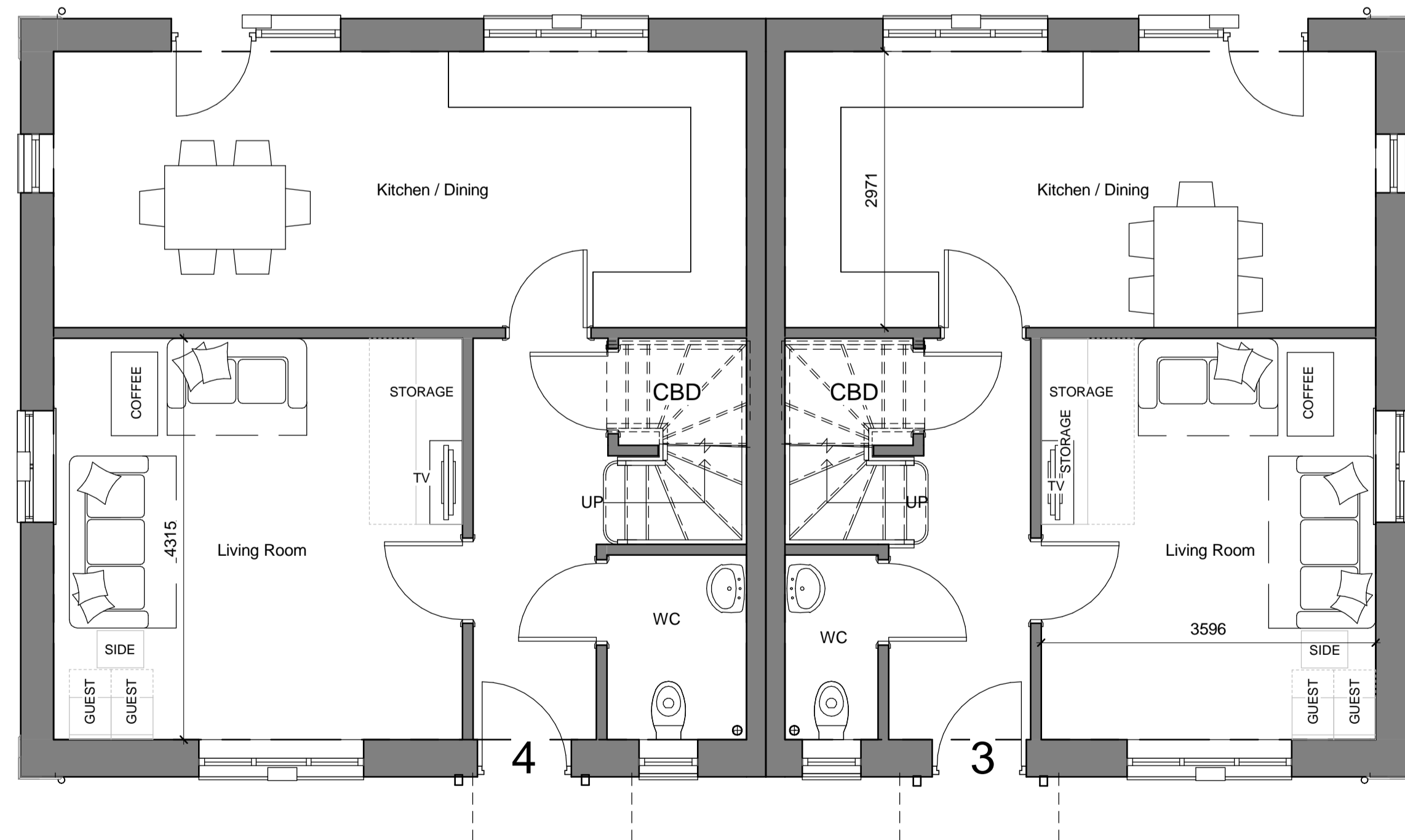

Ground Floor Plan

1 : 50 0 1m



Front Elevation

1 : 100 0 2m



End Elevation

1 : 100 0 2m



Rear Elevation

1 : 100 0 2m



Side Elevation

1 : 100 0 2m

TREWIN DESIGN ARCHITECTS

1 Stanhope Square Holsworthy Devon EX22 6DR - 01409253013
www.trewin-design.co.uk - create@trewin-design.co.uk

MATERIAL NOTES

NATURAL BLUE BLACK SLATE

BLUE/BLACK RIDGE TILES

MULTISTOCK BRICK WALLS WITH STONE
EFFECT QUIONS AND STONE WALLS

STONE EFFECT LINTOLS

WHITE UPVC WINDOWS ON SLATE CILLS

BLACK UPVC GUTTERS AND DOWNPIPES

BLACK FASCIAS AND SOFFITS

Floor Area (GIFA)

Plot 3 - 93.8m²
Plot 4 - 110.26m²

Drawing title

Proposed Floor Plans and Elevations Plots
3 - 4

Job title

Proposed Affordable Housing Development
Netherhay Lane,
DRIMPTON

Client

Broardwindsor CLT

Stage	As indicated	Drawing number	7446 10-008
Scale @ A1	As indicated	Date	14-02-18
Date	14-02-18	Revision	E
Drawn by	RH	Checked by	MSP

Revision	Description	Date	Initials
A	Comments from meeting 20.02.18	14.03.18	BPS
B	Comments from meeting 20.03.18	22.03.18	BPS
C	Material Colours	27.03.18	BPS
D	Planning Issue	24.04.19	BPS
E	Plot numbers changed to match revised site plan	16.12.19	LP

Contractors must check all dimension on site before fabrication. Only figured dimensions are to be worked from.
All discrepancies must be reported to Trewin Design Architects Ltd before proceeding.
Copyright 2013 All rights reserved.