

TREWIN DESIGN ARCHITECTS

1 Stanhope Square Holsworthy Devon EX22 6DR - 01409253013
www.trewin-design.co.uk - create@trewin-design.co.uk

MATERIAL NOTES

- NATURAL BLUE BLACK SLATE ROOF
- TERRACOTTA COCKS COMB CRESTED RIDGE
- MULTISTOCK BRICK WALLS AND STONE WALLS
- RED BRICK AND STONE EFFECT LINTOLS AND QUIONS
- WHITE UPVC WINDOWS ON SLATE CILLS
- BLACK UPVC GUTTERS AND DOWNPIPES
- BLACK FASCIAS AND SOFFITS

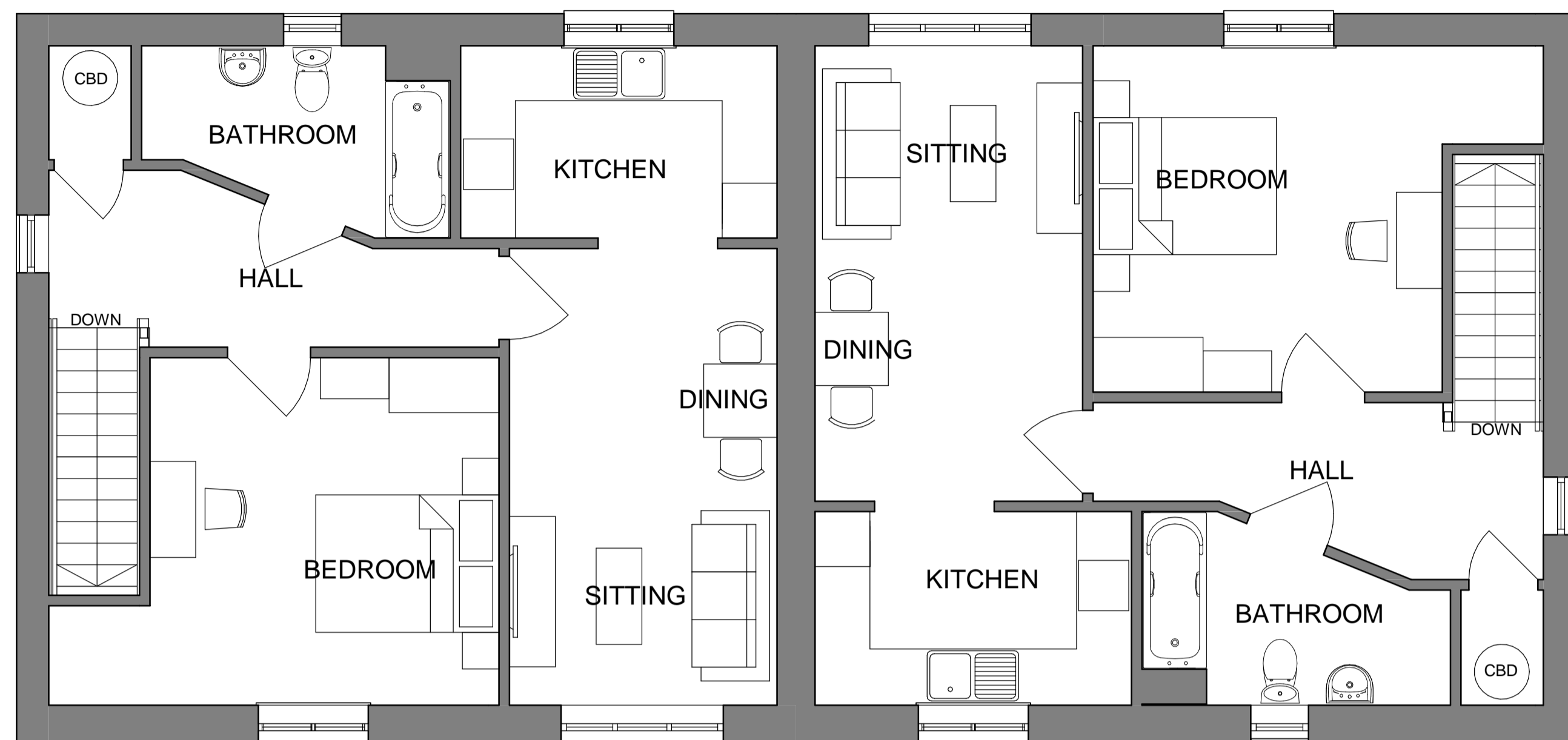

FIRST FLOOR LAYOUT

1 : 50



Front Elevation

1 : 100



Side Elevation

1 : 100

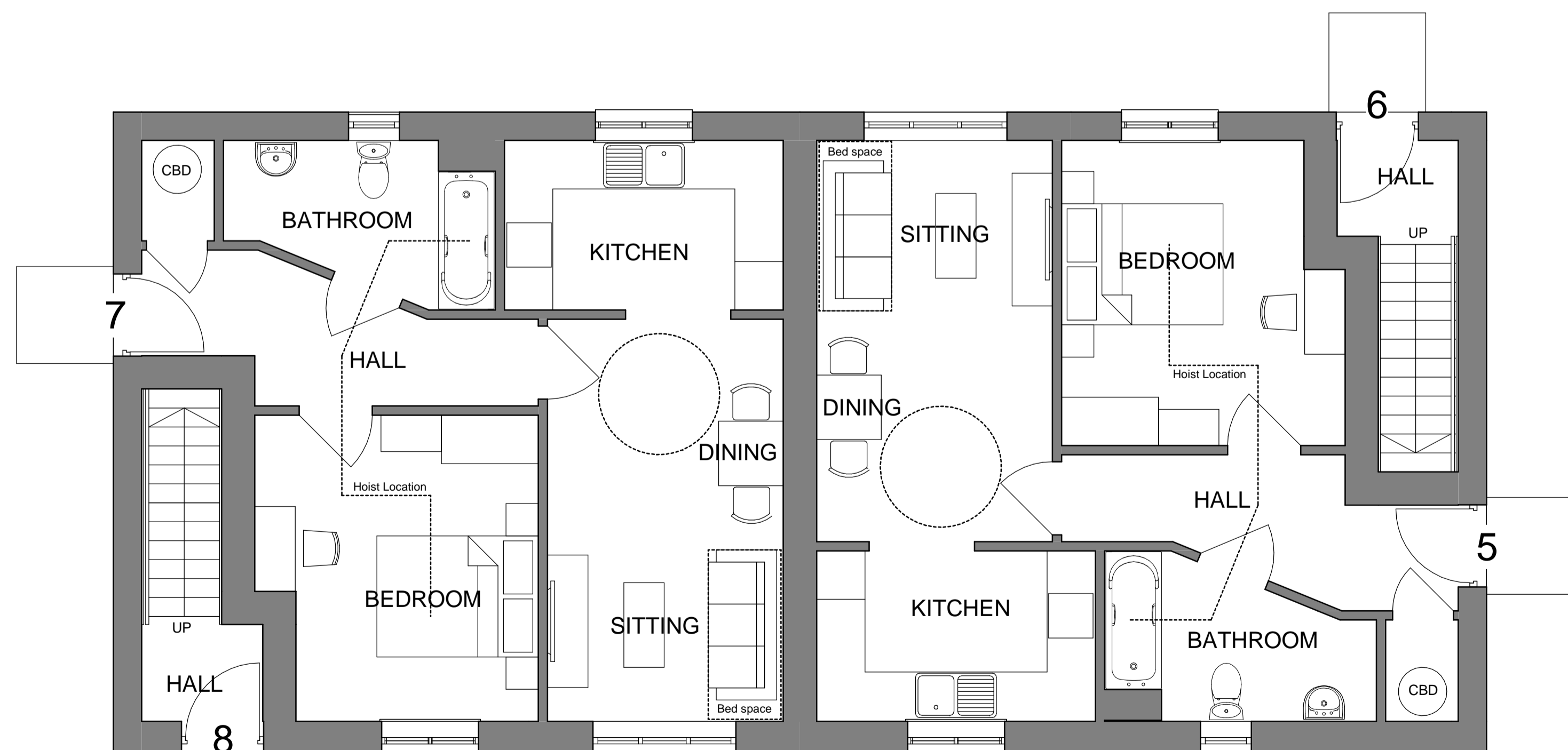

GROUND FLOOR LAYOUT

1 : 50



Rear Elevation

1 : 100



Side Elevation

1 : 100

Floor Area (GIFA)

- Plot 5 - 50.00m²
- Plot 6 - 59.04m²
- Plot 7 - 50.00m²
- Plot 8 - 59.04m²

Drawing title

Proposed Floor Plans and Elevations Plots 5 - 8

Job title

Proposed Affordable Housing Development
Netherhay Lane,
DRIMPTON

Client

Broardwindsor CLT

Stage	As indicated	Drawing number	7446 10 - 007
Scale @ A1	As indicated	Revision	F
Date	14-02-18	Checked by	MSP
Drawn by	BPS	Checked by	MSP

Revision	Description	Date	Initials
A	Comments from meeting 20.02.18	14.03.18	BPS
B	Comments from meeting 20.03.18	22.03.18	BPS
C	Material Colours	27.03.18	BPS
D	6&7 flipped	01.06.18	BPS
E	Planning Issue	24.04.19	BPS
F	Plot numbers changed to match revised site plan	16.12.19	LP