

FIRST FLOOR LAYOUT
1 : 50



Front Elevation
1 : 100



Side Elevation
1 : 100

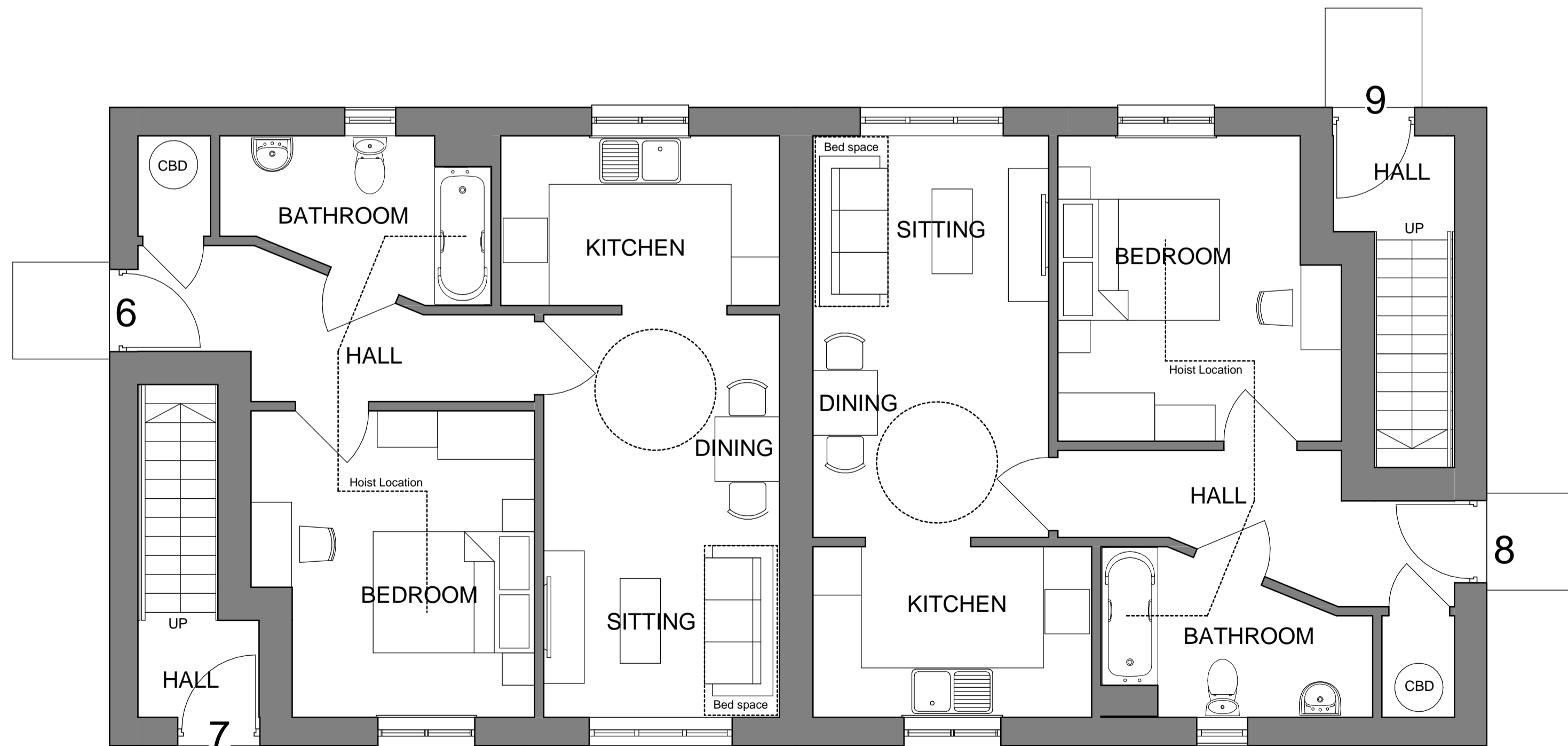

GROUND FLOOR LAYOUT
1 : 50



Rear Elevation
1 : 100

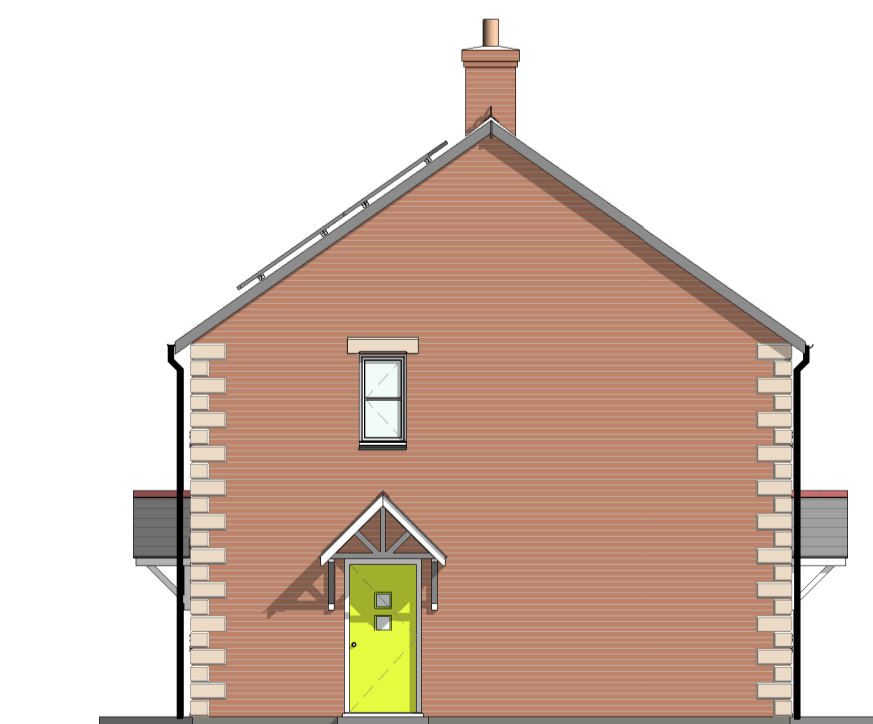

Side Elevation
1 : 100

TREWIN DESIGN ARCHITECTS

1 Stanhope Square Holsworthy Devon EX22 6DR - 01409253013
www.trewin-design.co.uk - create@trewin-design.co.uk

MATERIAL NOTES

- NATURAL BLUE BLACK SLATE ROOF
- TERRACOTTA COCKS COMB CRESTED RIDGE
- MULTISTOCK BRICK WALLS AND STONE WALLS
- RED BRICK AND STONE EFFECT LINTOLS AND QUIONS
- WHITE UPVC WINDOWS ON SLATE CILLS
- BLACK UPVC GUTTERS AND DOWNPIPES
- BLACK FASCIAS AND SOFFITS

Floor Area (GIFA)

- Plot 6 - 50.00m²
- Plot 7 - 59.04m²
- Plot 8 - 50.00m²
- Plot 9 - 59.04m²

Drawing title
Proposed Floor Plans and Elevations Plots 6 - 9

Job title
Proposed Affordable Housing Development
Netherhay Lane,
DRIMPTON

Client
Broadwindsor, C&J

Stage
Scale @ A1 As indicated
Drawing number
7446 10 - 007

Date
14-02-18
Revision
C

Drawn by
BPS
Checked by
MSP

Revision	Description	Date	Initials
A	Comments from meeting 20.02.18	14.03.18	BPS
B	Comments from meeting 20.03.18	22.03.18	BPS
C	Material Colours	27.03.18	BPS