

First Floor Plan

1 : 50 0 1m



Front Elevation

1 : 100 0 2m



End Elevation

1 : 100 0 2m

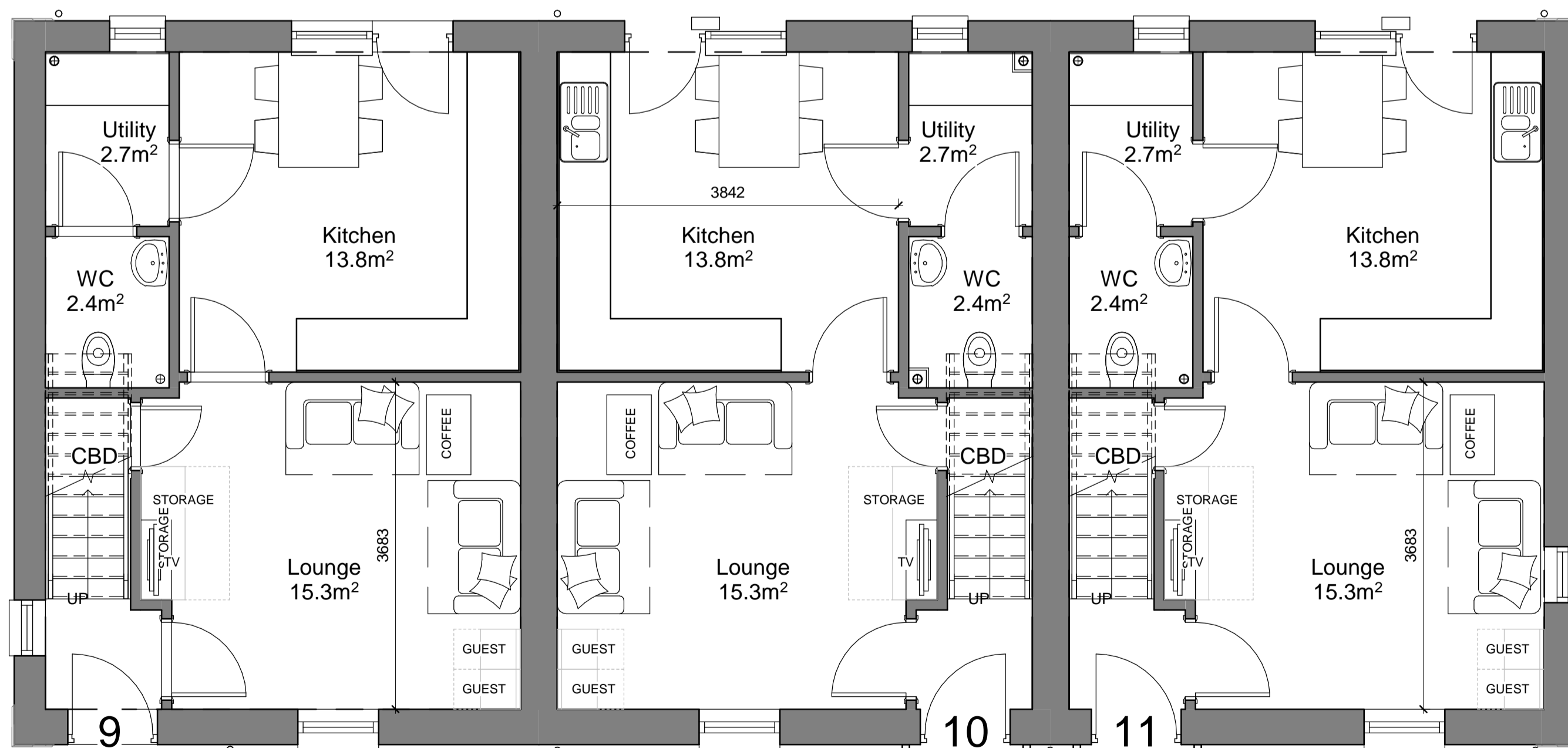

Ground Floor Plan

1 : 50 0 1m



Rear Elevation

1 : 100 0 2m



Side Elevation

1 : 100 0 2m

TREWIN DESIGN ARCHITECTS

1 Stanhope Square Holsworthy Devon EX22 6DR - 01409253013
www.trewin-design.co.uk - create@trewin-design.co.uk

MATERIAL NOTES

- NATURAL BLUE BLACK SLATE ROOF
- TERRACOTTA RIDGE
- MULTISTOCK BRICK WALLS WITH STONE EFFECT QUIONS
- NATURAL STONEWORK WALLS
- RED BRICK AND STONE EFFECT LINTOLS
- WHITE UPVC WINDOWS ON SLATE CILLS
- BLACK UPVC GUTTERS AND DOWNPIPES
- BLACK FASCIAS AND SOFFITS

Floor Area (GIFA)

- Plot 9 - 79.18m²
- Plot 10 - 79.18m²
- Plot 11 - 79.18m²

Drawing title
Proposed Floor Plans and Elevation Plots 9 - 11

Job title
Proposed Affordable Housing Development
Netherhay Lane,
DRIMPTON

Client
Boardwindsor CLT

Stage	As indicated	Drawing number	7446 10-006
Scale @ A1	As indicated	Date	14-02-18
Date	14-02-18	Revision	E
Drawn by	BPS	Checked by	MSP

Revision	Description	Date	Initials
A	Comments from meeting 20.02.18	14.03.18	BPS
B	Comments from meeting 20.03.18	22.03.18	BPS
C	Material Colours	27.03.18	BPS
D	Planning Issue	24.04.19	BPS
E	Plot numbers changed to match revised site plan	16.12.19	LP

Contractors must check all dimensions on site before fabrication. Only figured dimensions are to be worked from. All discrepancies must be reported to Trewin Design Architects Ltd before proceeding. Copyright 2013 All rights reserved.